

CONCEPTS AND INFORMATION CONTAINED IN THIS DRAWING ARE COPYRIGHT AND MAY NOT BE REPRODUCED IN WHOLE OR PART OR BY ANY MEANS WITHOUT THE WRITTEN PERMISSION OF JACKSON TEECE. DO NOT SCALE THIS DRAWING. USE FIGURES, DIMENSIONS, ONLY, VERIFY ALL PROJECT DIMENSIONS BEFORE COMMENCING QUOTE WORK OR OFF-SITE FABRICATION. NOTIFY JACKSON TEECE OF ANY DISCREPANCIES AND SEEK INSTRUCTIONS.

ISSUE	DESCRIPTION	APPROVED	SIGNED	DATE
P1	ISSUED FOR PRE-DA	TW	TW	14/01/13
P2	ISSUED FOR REVIEW	TW	TW	23/01/13
P3	ISSUED FOR DA	TW	TW	05/04/13
P4	DA Forecourt Levels Revised	TW	TW	01/07/13

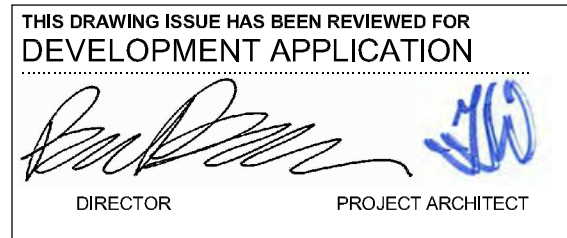

- 1 HISTORIC COURT - FORMER ENTRANCE.
- 2 CURRENT COURT COMPLEX ENTRANCE. TO BE CLOSED - LIMITED ACCESS
- 3 1970'S COURT COMPLEX ENTRANCE. TO BE REMOVED.
- 4 PROPOSED NEW WOLLONGONG COURTHOUSE ENTRANCE.

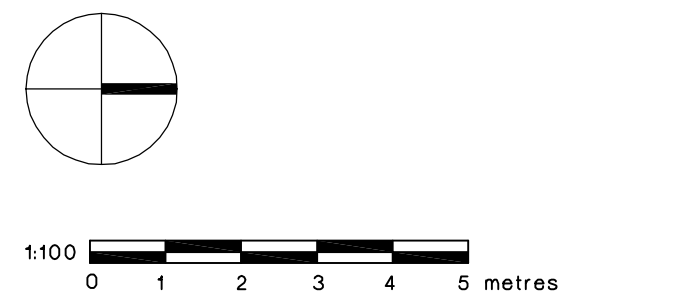
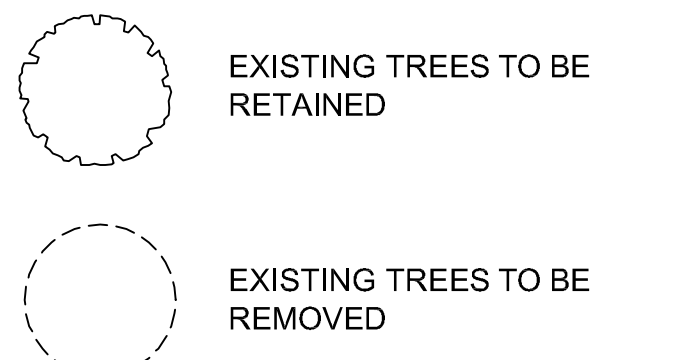

CLIENT

NSW ATTORNEY GENERAL & JUSTICE

Parramatta Justice Precinct

160 Marsden Street, Parramatta, NSW 2124

Tel 02 8688 7777 / Fax. 02 8688 7980

www.lawlink.nsw.gov.au

DRAWING TITLE

SITE PLAN PROPOSED

DATE	SCALE @ B1/A3	DRAWN
FEB 2013	1:100 / 250	AC
PROJECT NUMBER	DRAWING No.	ISSUE
2012057	DA02	P4

PROJECT

WOLLONGONG COURTHOUSE

Jackson Teece Architecture

Lot 1, Pier 8-9, 23 Hickson Road

Walsh Bay New South Wales 2020 Australia

T 61 2 9599 9722 F 61 2 9599 1150

E [sydney@jacksonteece.com](mailto:sydney@jacksonteece.com)

Jackson Teece Chartered Willa Pty Ltd

Trading as Jackson Teece

ABN 12 614 807 391

Registered Architect (in Broder (4273)

JACKSON TEECE



CONCEPTS AND INFORMATION CONTAINED IN THIS DRAWING ARE COPYRIGHT AND MAY NOT BE REPRODUCED IN WHOLE OR PART OR BY ANY MEANS WITHOUT THE WRITTEN PERMISSION OF JACKSON TEECE. DO NOT SCALE THIS DRAWING. USE DIMENSIONS ONLY. VERIFY ALL PROJECT DIMENSIONS BEFORE COMMENCING ON-SITE WORK OR OFF-SITE FABRICATION. NOTIFY JACKSON TEECE OF ANY DISCREPANCIES AND SEEK INSTRUCTIONS.

AMENDMENTS	ISSUE DESCRIPTION	APPROVED	SIGNED	DATE
P1	ISSUED FOR PRE-DA	TW	TW	14/01/13
P2	ISSUED FOR REVIEW	TW	TW	23/01/13
P3	ISSUED FOR DA	TW	TW	05/04/13

THIS DRAWING HAS BEEN REVIEWED FOR DEVELOPMENT APPLICATION

DIRECTOR PROJECT ARCHITECT

EXTRACT OF SURVEY DRAWING PREPARED BY:

**KFW**

INFRASTRUCTURE PROFESSIONALS  
K.F. Williams & Associates Pty Ltd  
28 Auburn Street  
Wollongong NSW 2500  
A.C.N 008 664 417  
Project Management, Surveying,  
Civil, Structural, Water & Sewer

p (02) 4228 7044  
f (02) 4226 2004  
e mail@kfw.net.au  
www.kfw.net.au

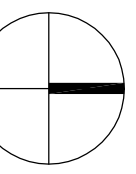

1:100  
0 1 2 3 4 5 metres



Attorney General  
& Justice

CLIENT  
NSW ATTORNEY GENERAL &  
JUSTICE  
Parramatta Justice Precinct  
160 Marsden Street, Parramatta. NSW 2124  
Tel 02 8688 7777 / Fax. 02 8688 7980  
www.lawlink.nsw.gov.au

DRAWING TITLE

SITE SURVEY  
PLAN

DATE	SCALE @ B1/A3	DRAWN
FEB 2013	1:100 / 250	
PROJECT NUMBER	DRAWING No.	ISSUE
2012057	DASV	P3

PROJECT  
WOLLONGONG COURTHOUSE

Jackson Teece Architecture  
Lot 1, Pier 8-9, 23 Hickson Road  
Wahia Bay New South Wales 2000 Australia  
T 61 2 9599 2722 F 61 2 9599 1150  
E sydney@jacksonteece.com  
Jackson Teece Charismatic Wills Pty Ltd  
Trading as Jackson Teece  
ABN 12 611 517 992  
Nominated Architect (in Trade) (4275)

**JACKSON TEECE**

